VISIT…

LANZAROTE Caliente.COM

STICKWITU

Words and Music by
FRANNE GOLDE, KASIA LIVINGSTON
and ROBERT PALMER

Slowly ♩ = 72

D A(9)/C♯ Bm7 A7 Bm7 A/C♯ D A(9)/C♯ Bm7 A(9)

mf

Verses 1 & 2:

D A(9)/C♯ Bm7 A7 Bm7 A/C♯

1. I don't wan - na go_____ an - oth - er day,_____ so I'm
2. *See additional lyrics*

D A(9)/C♯ Bm7 A(9)

tell - ing you ex - act - ly what is on my mind. Seems like

© 2005 FRANNE GEE MUSIC, DAD'S DREAMER MUSIC, PEERMUSIC LTD. and PARCHI MUSIC
All Rights for FRANNE GEE MUSIC Administered by WARNER-TAMERLANE PUBLISHING CORP.
All Rights Reserved

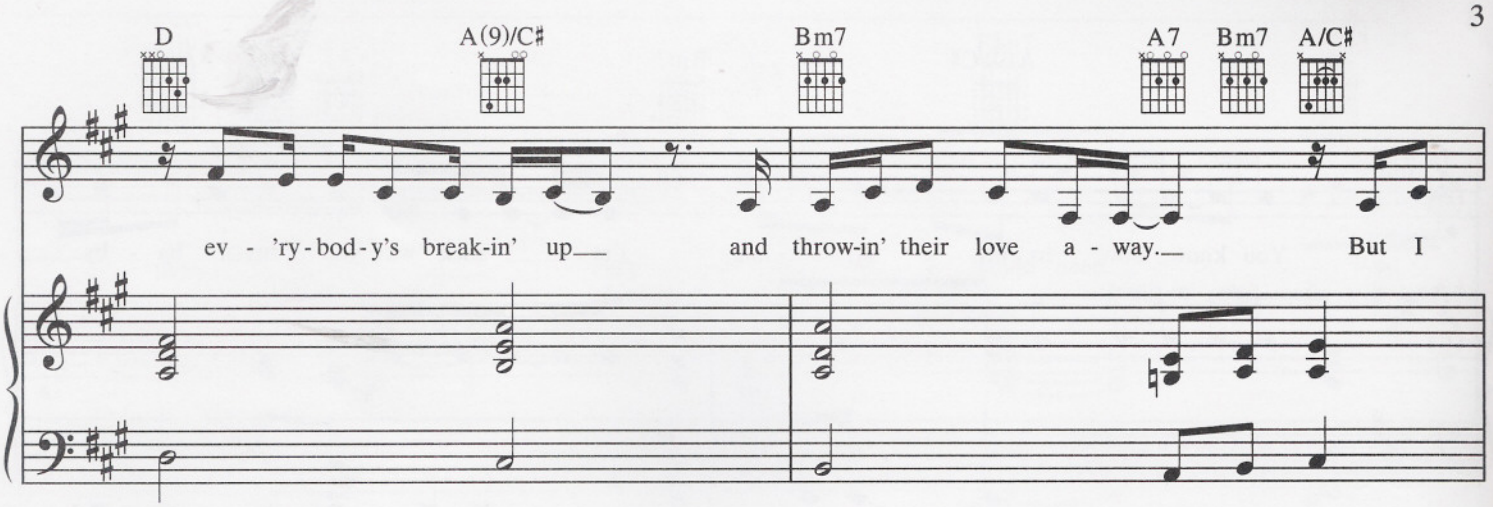
D
A(9)/C♯
Bm7
A7
Bm7
A/C♯
ev - 'ry - bod - y's break-in' up
and throw-in' their love a - way.
But I

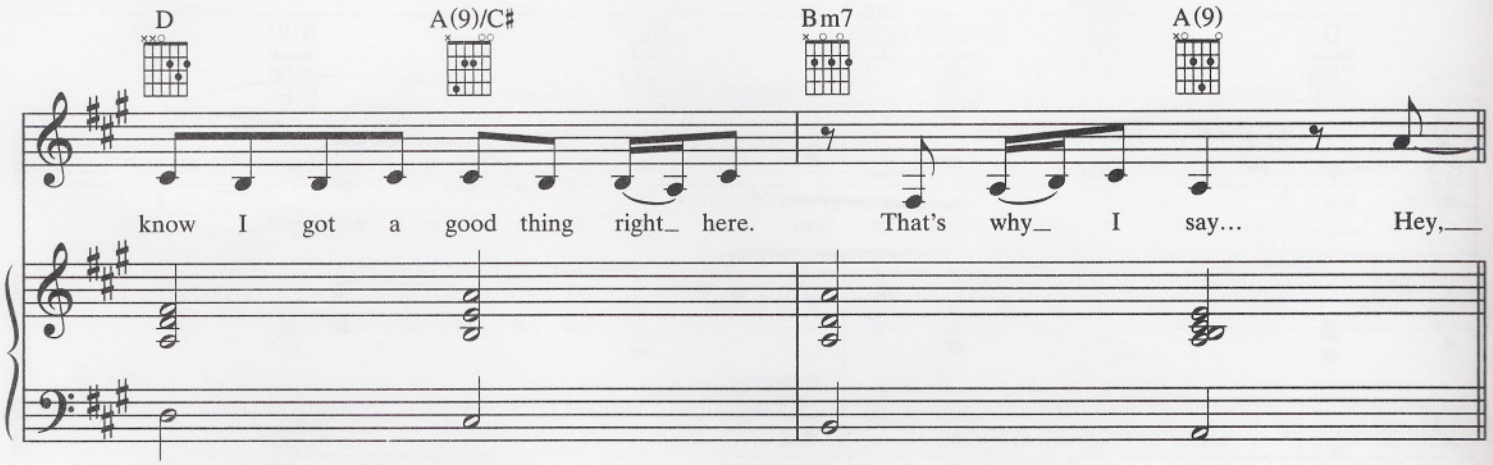
D
A(9)/C♯
Bm7
A(9)
know I got a good thing right here.
That's why I say...
Hey,

Chorus:

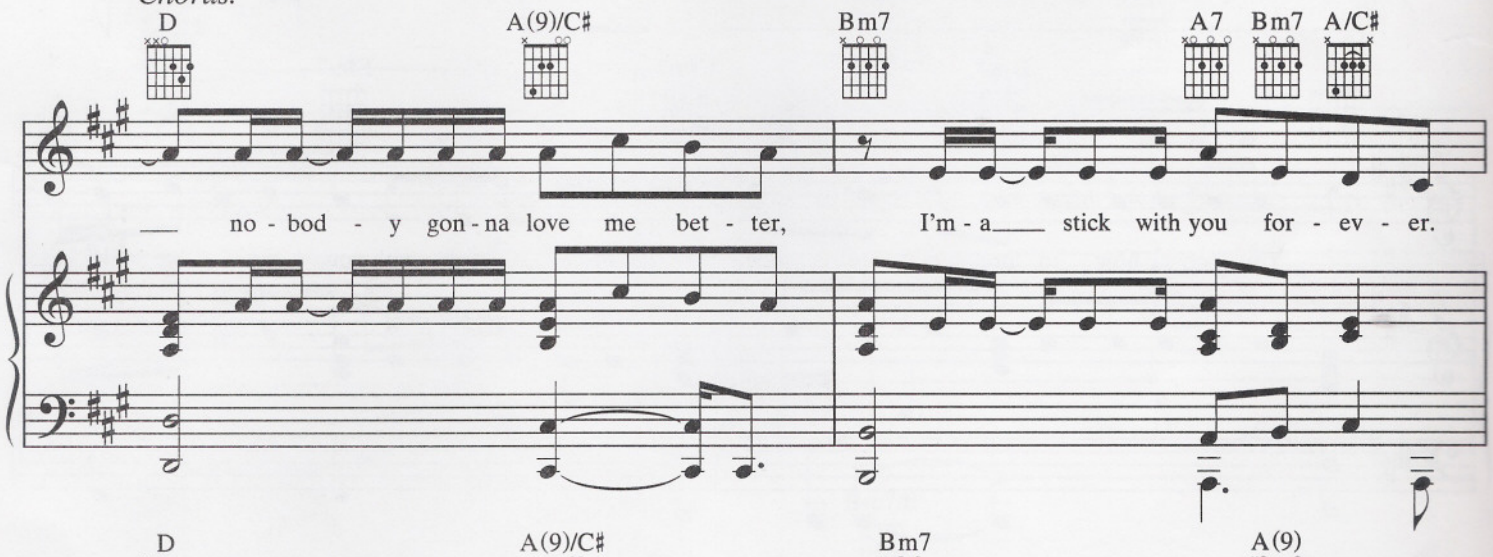
D
A(9)/C♯
Bm7
A7
Bm7
A/C♯
no - bod - y gon - na love me bet - ter,
I'm - a stick with you for - ev - er.

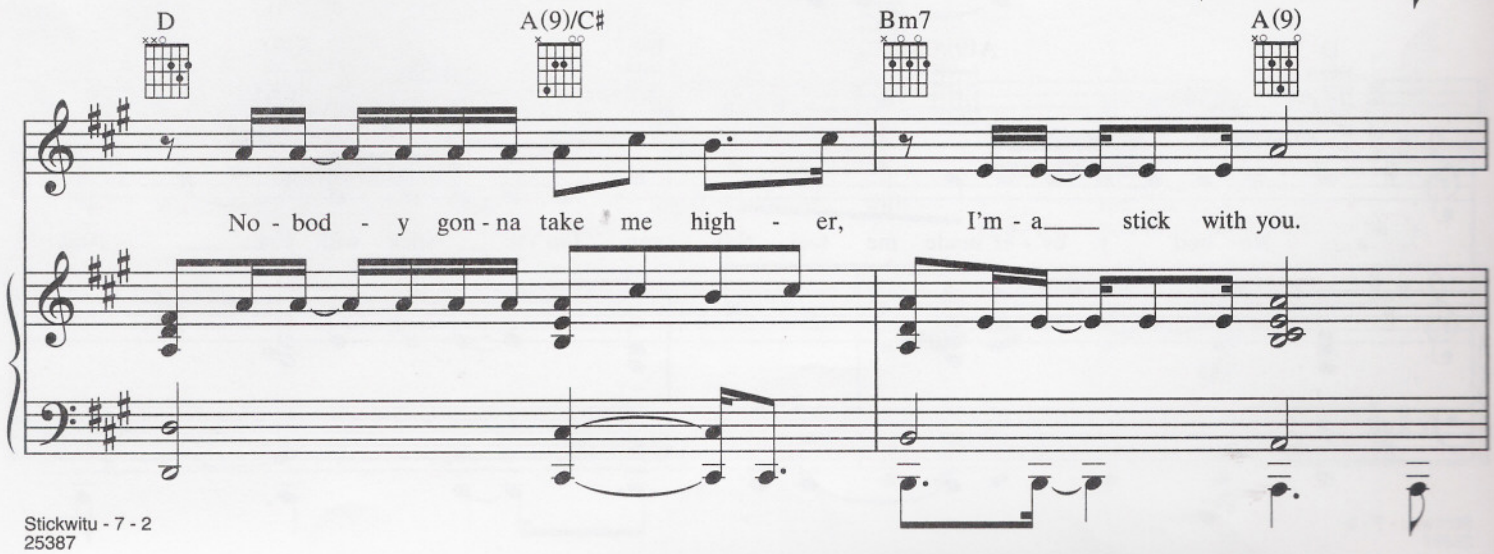
D
A(9)/C♯
Bm7
A(9)
No - bod - y gon - na take me high - er,
I'm - a stick with you.

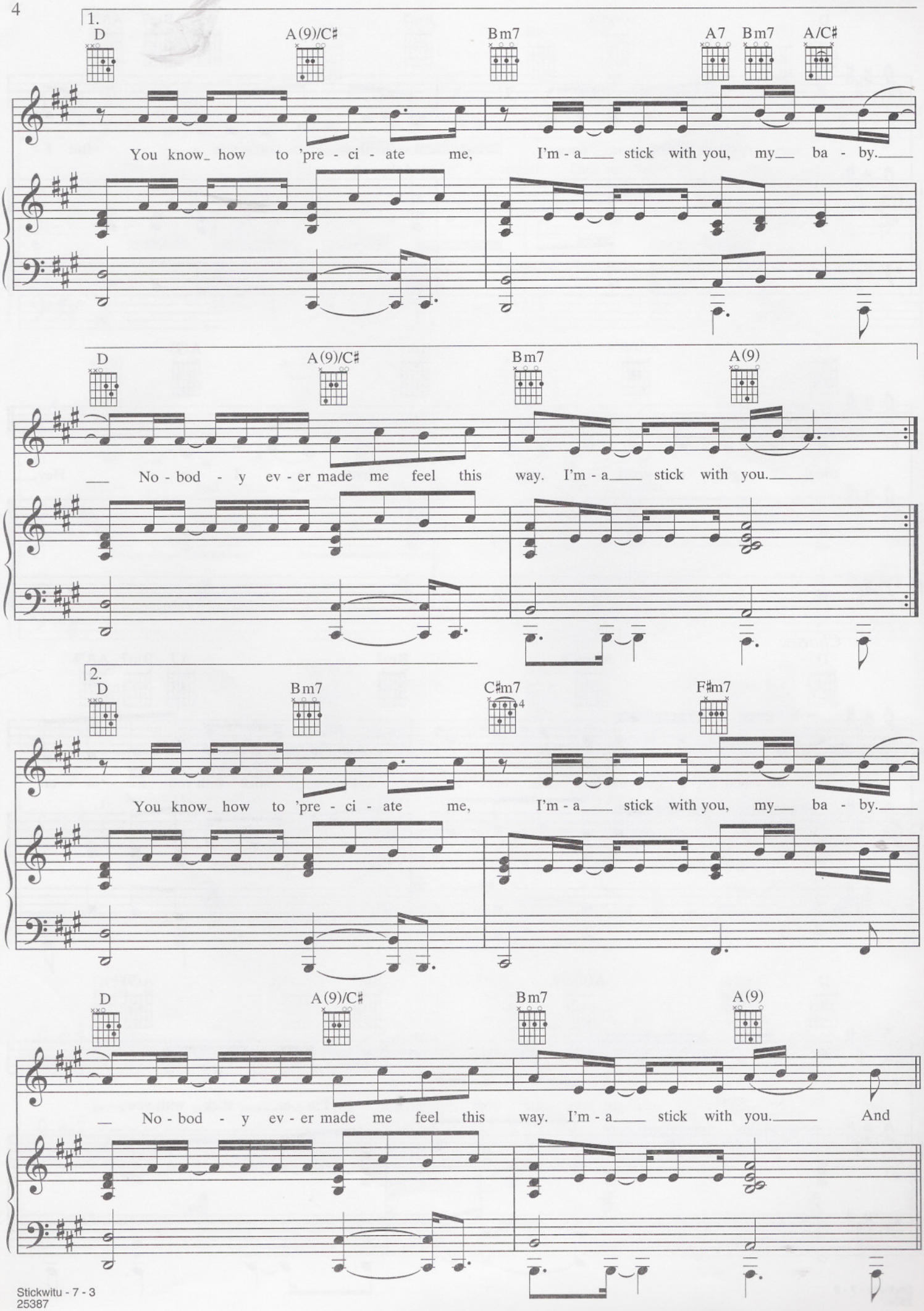
1.
D
A(9)/C♯
Bm7
A7
Bm7
A/C♯
You know_ how to 'pre - ci - ate me, I'm - a___ stick with you, my___ ba - by.___
D
A(9)/C♯
Bm7
A(9)
___ No - bod - y ev - er made me feel this way. I'm - a___ stick with you.___
2.
D
Bm7
C♯m7
F♯m7
You know_ how to 'pre - ci - ate me, I'm - a___ stick with you, my___ ba - by.___
D
A(9)/C♯
Bm7
A(9)
___ No - bod - y ev - er made me feel this way. I'm - a___ stick with you.___ And

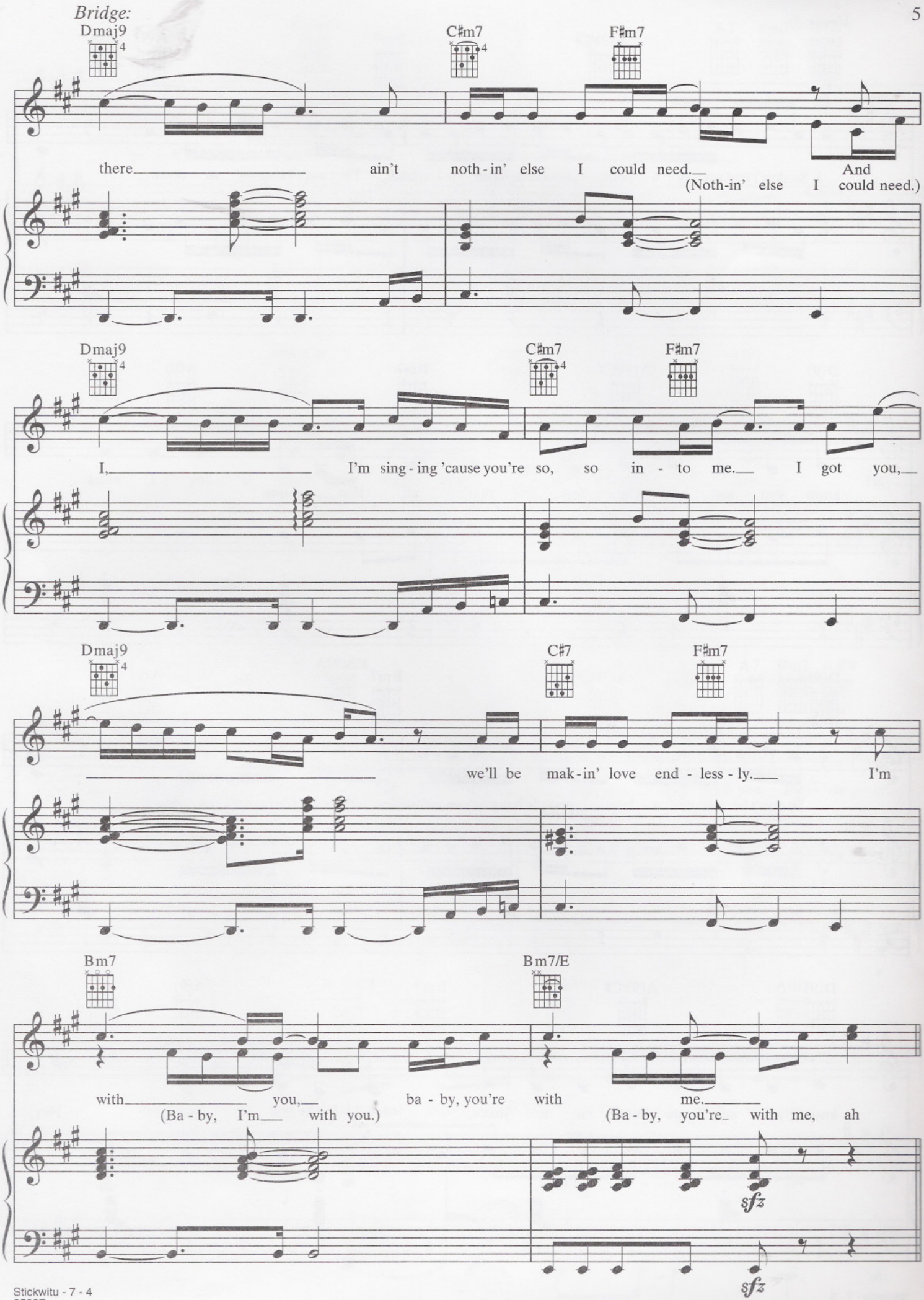
Bridge:
Dmaj9
C♯m7
F♯m7
there ain't noth-in' else I could need. And
(Noth-in' else I could need.)
Dmaj9
C♯m7
F♯m7
I, I'm sing-ing 'cause you're so, so in-to me. I got you,
Dmaj9
C♯7
F♯m7
we'll be mak-in' love end-less-ly. I'm
Bm7
Bm7/E
with you, ba-by, you're with me.
(Ba-by, I'm with you.)
(Ba-by, you're with me, ah
sfz
sfz

Verse 3:

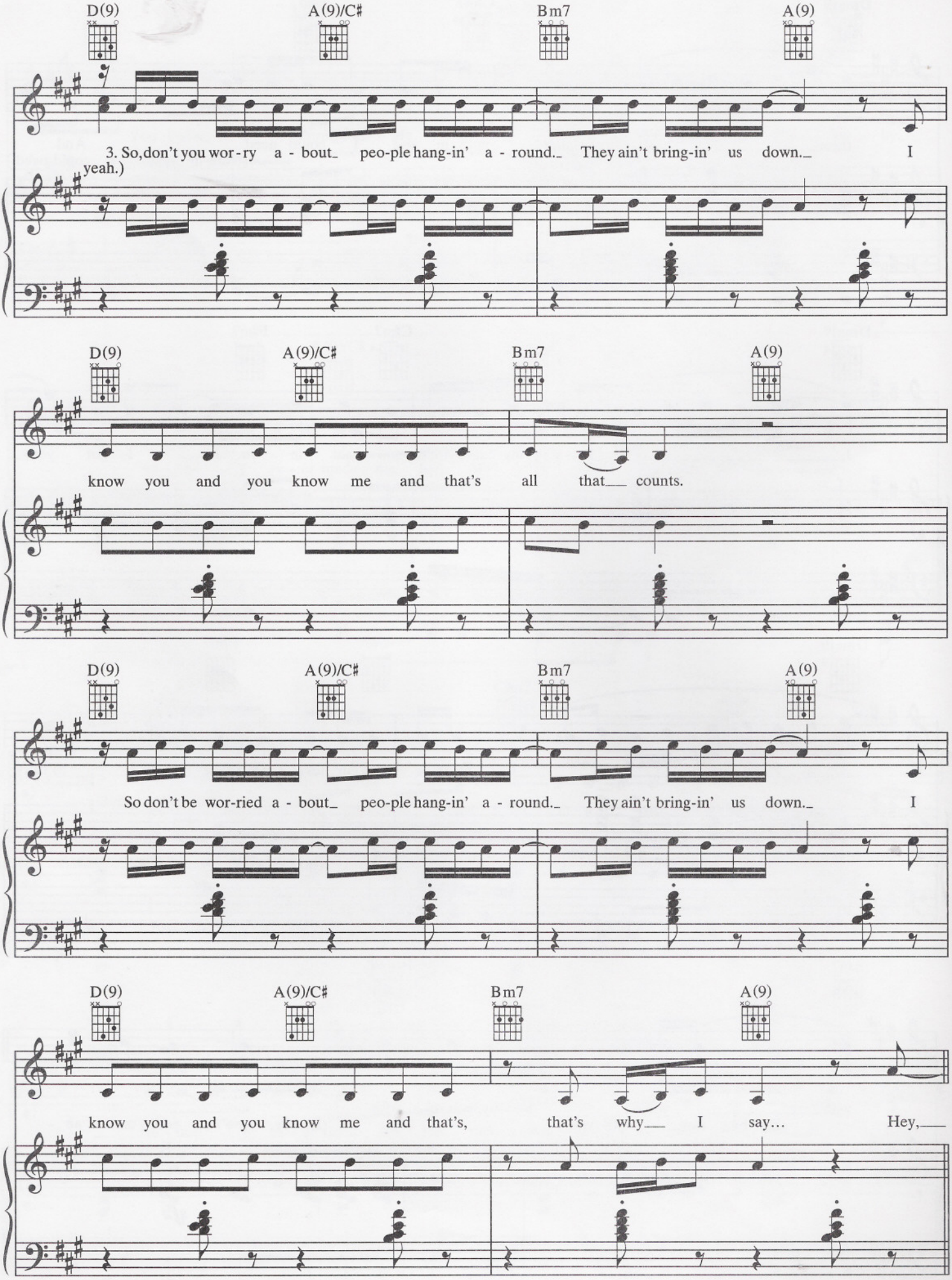
D(9)
A(9)/C♯
Bm7
A(9)
3. So, don't you wor-ry a-bout peo-ple hang-in' a-round. They ain't bring-in' us down. I
yeah.)
D(9)
A(9)/C♯
Bm7
A(9)
know you and you know me and that's all that counts.
D(9)
A(9)/C♯
Bm7
A(9)
So don't be wor-ried a-bout peo-ple hang-in' a-round. They ain't bring-in' us down. I
D(9)
A(9)/C♯
Bm7
A(9)
know you and you know me and that's, that's why I say... Hey,

Chorus:

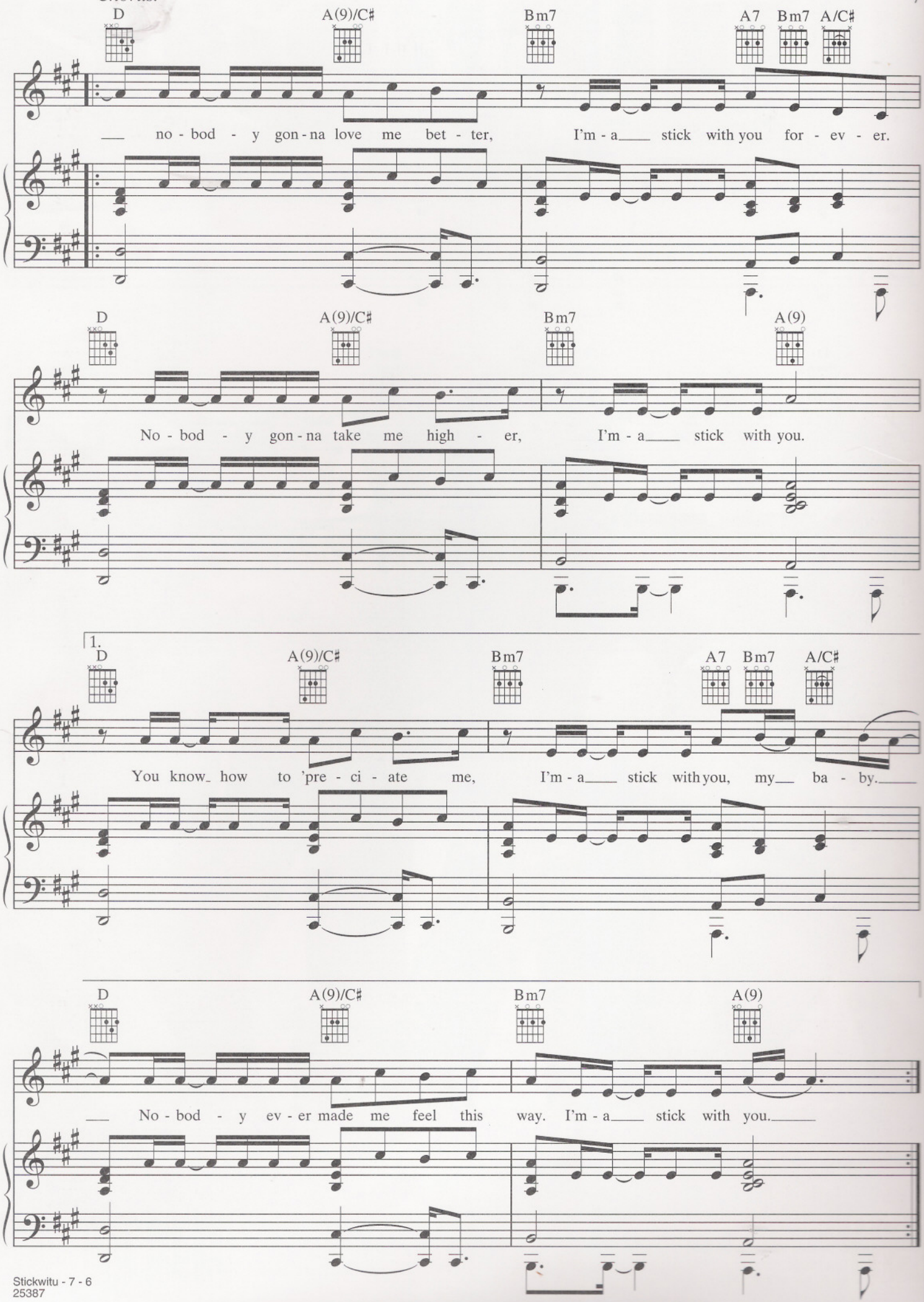
D
A(9)/C♯
Bm7
A7
Bm7
A/C♯
no - bod - y gon - na love me bet - ter, I'm - a stick with you for - ev - er.
D
A(9)/C♯
Bm7
A(9)
No - bod - y gon - na take me high - er, I'm - a stick with you.
1.
D
A(9)/C♯
Bm7
A7
Bm7
A/C♯
You know how to 'pre - ci - ate me, I'm - a stick with you, my ba - by.
D
A(9)/C♯
Bm7
A(9)
No - bod - y ev - er made me feel this way. I'm - a stick with you.

2.

D Bm7 C♯m7 F♯m7

You know how to 'pre - ci - ate me, I'm - a stick with you, my ba - by.

D A(9)/C♯ Bm7 A2 A

No - bod - y ev - er made me feel this way, I'm - a stick with you.

rit.

Verse 2:
I don't want to go another day,
So, I'm telling you exactly what is on my mind.
See, the way we ride in our private lives,
Ain't nobody getting in between.
I want you to know that you're the only one for me.
And I say…
(To Chorus:)

Alfred Publishing Co., Inc.
16320 Roscoe Blvd., Suite 100
P.O. Box 10003
Van Nuys, CA 91410-0003
alfred.com

0 38081 27221 4

$3.95
in USA

25387